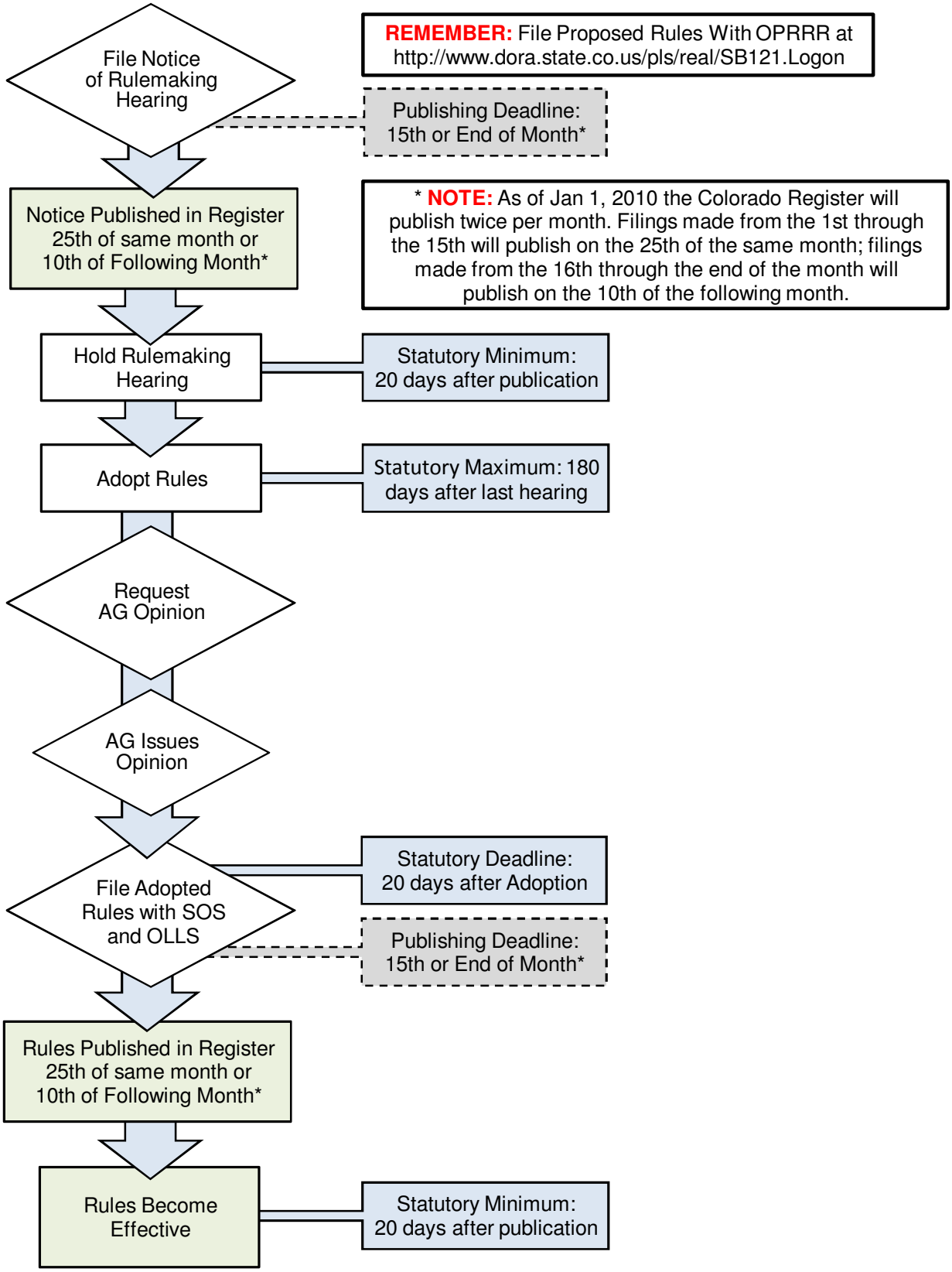# PERMANENT RULEMAKING PROCESS